

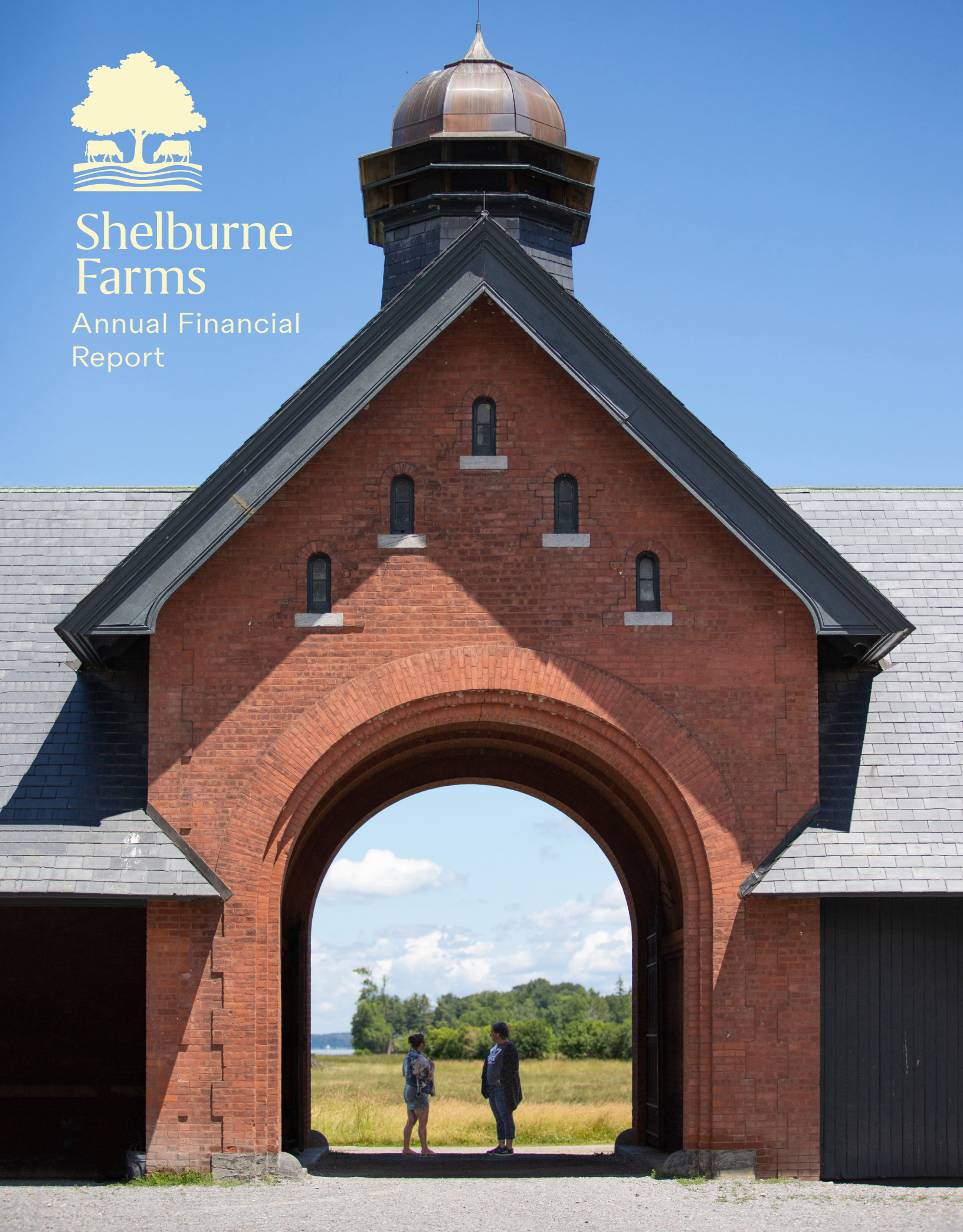

# Shelburne Farms

Annual Financial Report





Dear Friend of Shelburne Farms,

2022 marked the 50th anniversary of the education nonprofit at Shelburne Farms that started in 1972 with the idea that through education we could help build a better world. Since then, thanks to our amazing community of supporters and the gift of the property to the nonprofit in 1984, we've grown an international network of educators and transformed the former private estate into a beautiful and powerful place of learning for a sustainable future. Here are a few highlights you helped make possible over the last year:

**The Shelburne Farms Institute for Sustainable Schools is now the hub for all our professional learning programs** for educators preK-12. In partnership with UVM, we are offering an innovative graduate certificate program in Education for Sustainability.

**Our food system education and climate action work is more important than ever.** We are supporting farm to school and farm-based education programs here and across the country. We continue to build soil carbon through grass-based livestock farming and invest in renewably-powered technologies as we work to be net zero in our on-site operations by 2028.

**Our trails and farm are open by donation.** The past several years crystallized the value of everyone having access to farms and beautiful places for respite and renewal. So we have continued to keep our trails, children's farmyard, and gardens at the Inn open by donation.

**We are welcoming guests to stay and learn.** Our Inn and cottages are open for guests to experience all that Shelburne Farms has to offer and to connect to place through the cheddar we craft daily and all that we produce from our fields, gardens, and woodlands.

As always, Shelburne Farms runs on the love and support of many friends. Thanks again for being part of our community. Here's to the next 50 years.



ROBIN TURNAU

Megan, Andrew, Alec

With much gratitude,

  
Andrew Meyer  
BOARD CHAIR

  
Alec Webb  
PRESIDENT

  
Megan Camp  
EXECUTIVE VP & PROGRAM DIRECTOR

**Shelburne Farms Directors** Sharmy Altshuler, Bob Baird, Ted Castle, Fred Bay, Binta Colley+, Ben Freeman, Allison Hooper, Willard Jackson, Nan Jenks-Jay+, Stephen Johnson, David Marvin+, Andrew Meyer (*chair*), Casey Murrow+, Ernie Pomerleau, Tracey Robertson Carter, Gretchen Sullivan Sorin, Landon Storrs, Marie Vea, Alec Webb (*president*), Kate Williams

**Former Directors** Ronald Allbee, Julia Alvarez, Mollie Beattie\*, Bob Bickford\*, Polly Billings\*, Selma Bloomberg\*, Norrie Broughton, Jonathan Brownell, Bill Bruett, Tom Cabot, Jake Callery, Rick Carbin\*, Davis Cherington, Amy Davenport, Birgit Deeds, Jennifer DuBois, D'Ann Fago\*, Larry Forcier, Mary Jane Gentry\*, Eileen Growald, Paul Hawken, Margy Holden, David Hollenbeck, Mary Kelly, Bob Kinzel+, Charlie Kireker, Mark Lapping, Jack Lazarowski, Jerry Leimenstoll, Hunter Lewis+, Crea Lintilhac, Ty Minton, Harry Mitiguy\*, Emily Morrow+, Marilyn Neagley^, Gail Neale+, Harriet Patrick, David Phillips\*, Tom Pierce+, Remo Pizzagalli, Robert Ransom\*, Lisa Roberts, Pat Robins+, Chuck Ross+, Ray Sadler, David Sheldon\*, Rae Sopher\*, Lisa Steele+, Charlotte Stetson+, Katrina Stokes\*, Marion Taylor\*, Lola Van Wagenen, Hub Vogelmann\*, Emily Wadhams, L. Metcalfe Walling+\*, Quentyn Webb+, Marshall Webb+\*, Samuel Webb, Jr., Richard Whittemore\*, Lyman Wood\*

+Former Chair   ^Former President   \*deceased

# Shelburne Farms Financial Report Year Ending December 31, 2022

## Consolidated Statement of Financial Position\*

December 31, 2022, with comparative totals for 2021

ASSETS	2022	2021
Cash & cash equivalents	16,513,686	17,764,792
Board designated & restricted endowment	8,848,628	10,258,052
Other investments	984,193	1,123,553
Accounts receivable	387,612	580,914
Inventories	1,542,999	1,416,513
Prepaid expenses & other assets	24,589	20,858
Pledges & bequests receivable	2,646,259	2,434,773
Contributions receivable from charitable remainder trusts	399,204	512,440
Antiques & art	243,468	243,468
Land, buildings & equipment	29,871,598	29,177,061
<b>TOTAL ASSETS</b>	<b>61,462,236</b>	<b>63,532,423</b>

### LIABILITIES & NET ASSETS

LIABILITIES:	2022	2021
Accounts payable	414,473	829,225
Notes payable & Covid PPP loans	2,250,931	4,324,550
Deposits & accrued liabilities	1,095,096	1,342,797
<b>TOTAL LIABILITIES</b>	<b>3,760,500</b>	<b>6,496,571</b>
NET ASSETS:	2022	2021
Without donor restrictions: Undesig.	40,619,690	39,414,828
Without donor restrictions: Board desig.	5,448,690	6,391,490
With donor restrictions	11,633,356	11,229,534
<b>TOTAL FUND BALANCE</b>	<b>57,701,736</b>	<b>57,035,852</b>
<b>TOTAL LIABILITIES &amp; NET ASSETS</b>	<b>61,462,236</b>	<b>63,532,423</b>

\*A copy of Shelburne Farms' audited financial statement is available for inspection at Shelburne Farms, 1611 Harbor Road, Shelburne, Vermont 05482, 802-985-8686.

## Consolidated Annual Operating Revenue & Expenditures\*\*

Year Ending December 31, 2022

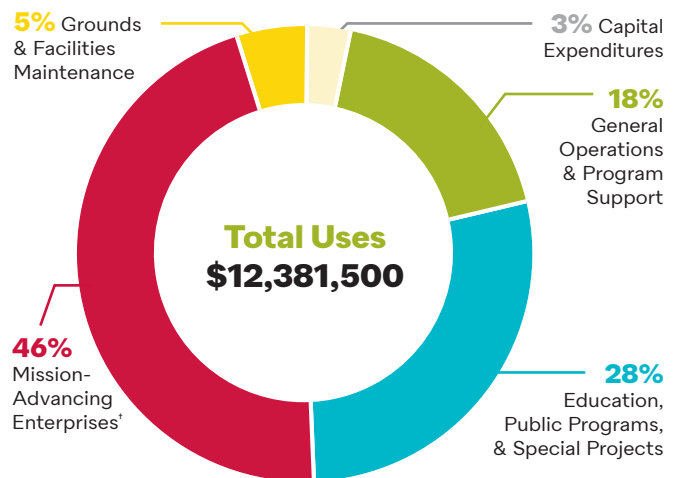
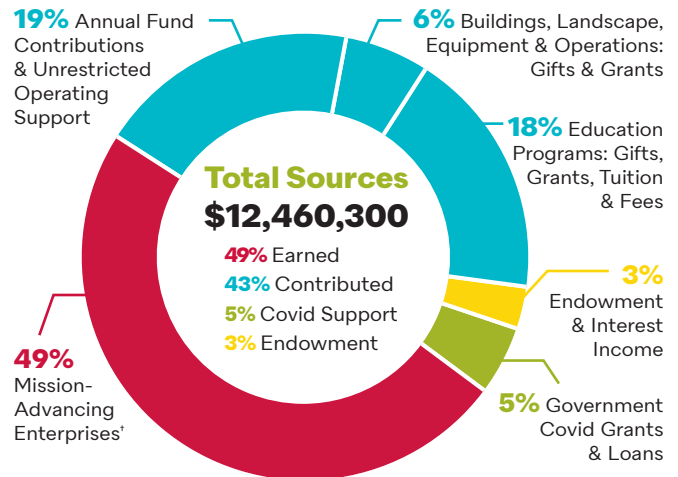

<sup>1</sup>Dairy, Cheese, Catalog, Farm Store, Inn & Special Events

\*\*This is an internally prepared consolidation of all programs and operations at Shelburne Farms in 2022 for simplified presentation purposes only. Operating revenue and expenses include both the nonprofit entity—Shelburne Farms—and its wholly owned subsidiary, which operates the Inn and other mission-advancing activities. Land stewardship, endowment, capital gifts and expenditures, and depreciation (\$954,554), are not included in operating sources and uses.

### Total Assets

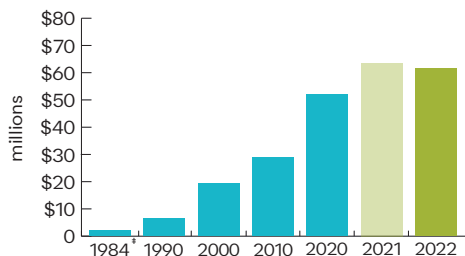

### Earned Operating Revenue<sup>1</sup> (Fees/Tuition/Services/Products)

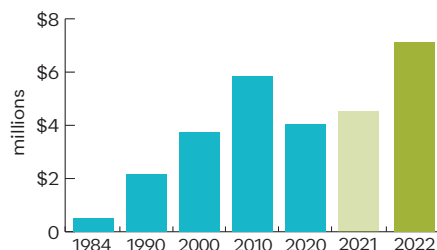

### Board Designated and Restricted Endowment Funds

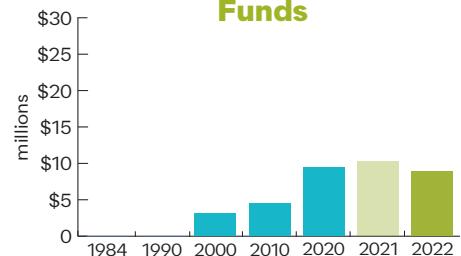

<sup>1</sup>In 1984, the property of Shelburne Farms was bequeathed to the nonprofit. <sup>1</sup>Does not include investment/endowment income.

# Annual Operating Support

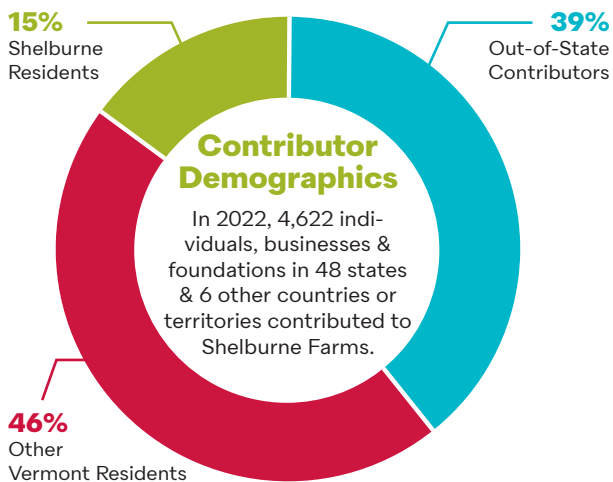
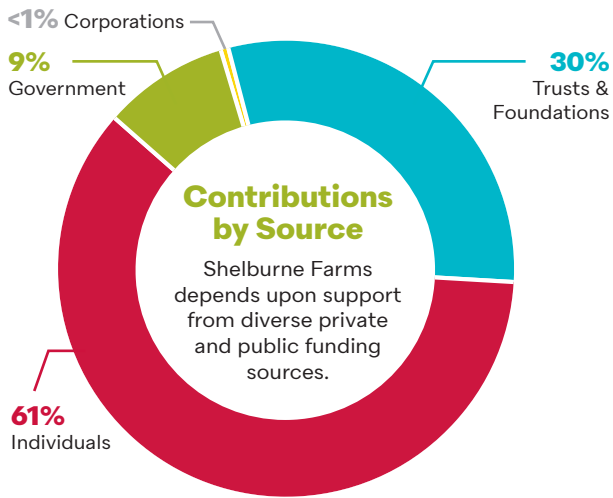
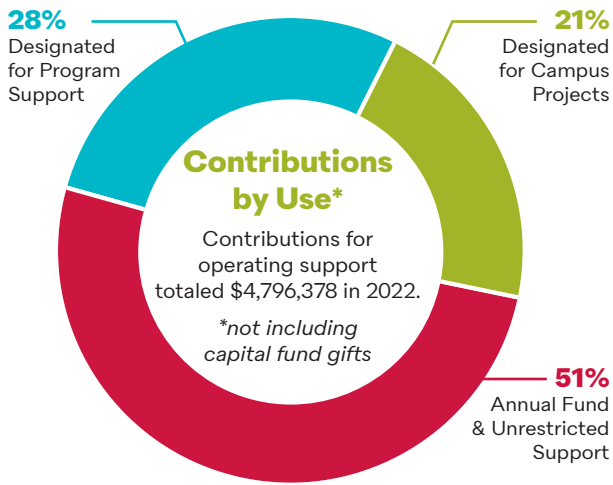

# Program & Visitor Attendance

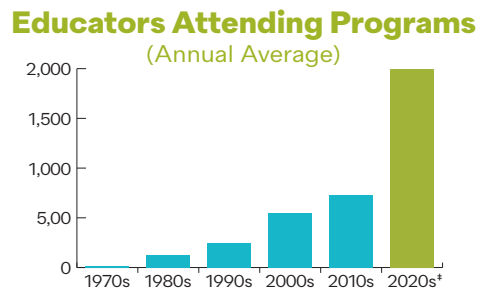
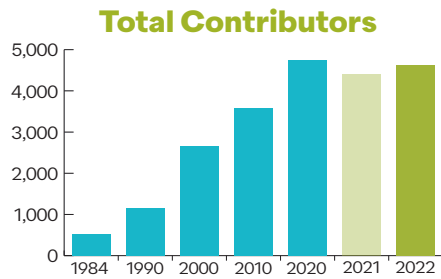
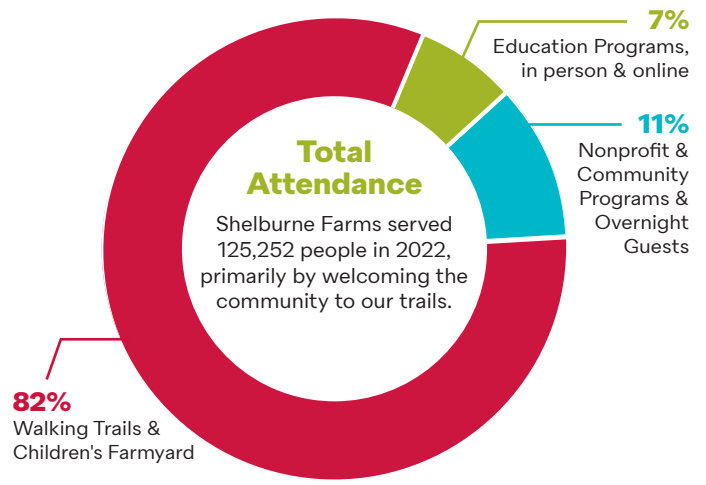

\*Includes in person and online



We recognize those whose exceptional leadership support has helped grow our programs and improve our campus.

Anonymous (7)

Lisa Steele

Argosy Foundation and Abele Family  
Landon & David\* Storrs

Fred Bay  
Freeman Foundation  
Eileen & Paul Growald  
J. Watson Webb, Jr.\*

Burton G. Bettingen Corp.  
Birgit Deeds  
Freddy Gamble  
Willard & Carolyn Jackson  
Jane's Trust and Foundation  
Kate Jennings Charitable Trust  
Forrest & Frances Lattner Foundation  
Lintilhac Foundation  
Ellin London\* and Family  
Lookout Foundation  
Lovelace Family  
Lois & Mac\* McClure  
Peter Swift & Diana McCargo  
Gail Neale  
Vermont Community Foundation  
Vermont Housing & Conservation Board  
Abra & James Wilkin

Jim Andrew  
Bob & Lee Bickford\*  
Howard P. Colhoun Family Foundation  
Henry P. Kendall Foundation  
Merrill Family Foundation  
Remo & Donna Pizzagalli  
Pomerleau Family  
RK Mellon Foundation  
Michael & Karen Stone

Tom Cabot  
Holly Froud  
Sam Webb, Jr.

Derick\* Webb Family

\*deceased

## Gratitude for You

In 2022 there were 4,622 donors to Shelburne Farms. We are deeply grateful to the Town of Shelburne, and every individual, family, foundation, government agency, and business for all gifts of every amount that keep Shelburne Farms going. If you are a new supporter, we hope you are at the beginning of a life-long relationship with Shelburne Farms. Please let us know if we have misspelled or omitted your name(s) in these listings. Thank you!

## Stewards of Shelburne Farms

The Stewards of Shelburne Farms include dedicated friends and generous supporters who give \$1,000 or more annually. Many thanks to our 2022 Stewards!

Anonymous (55)	Julian & Kristin Blazewicz	Mags & Steve Conant
John & Mary Abele	Michael Boardman	Carol Conard
David & Samantha Adams	Barbara & William Boger	Charles & Lindsay Coolidge
Craig & Charlotte Addison	Jane Boisvert &	Robert Cooper
Mr. & Mrs. Russell & Susan	Dana Twitchell	Kitty Coppock
Agne	Peter Bosch	Lee Corbett & Dave West
Cyndy Ainsworth &	Bob & Shona Botjer	Thomas Corr
Bob Nyden	Michael & Camilla Bowater	Mary Crane &
Susan B. Alden	Gary Boynton &	Paul Wieczorek
Brenda Alvarez	Kathy Davis	Donald & Sandra Crocker
Julia Alvarez & Bill Eichner	Lisa Braden-Harder &	Jamie & Fred Crombie
Jim & Cheryl Andrew	Larry Harder	Christie Crowe
Phoebe Andrew	Pat & Dick Branda	Jeff Crowe
Karen & Nunziato Antonellis	Joseph & Colleen Brandon	Marlowe & Harrison Crown
Don & Cheryl Appe	Thomas Brawley	Lynda Cumming
Steven Arms &	Marcia & Robert Bristow	Tim Curt &
Lisa Cassell-Arms	Robert & Joan Britt	Dona Bissonnette
Mr. & Mrs. Chris & Eleanor	William Brooks	Michael & Lisa Cushman
Armstrong	Camm & Stacy Broughton	Laura & Barry Dagan
Ken Austin	Alice Brown &	Robert D'Agostino &
In memory of Robert S.	Andy McClellan	Sharon Curran
Babcock, Jr.	Arch & Laura Brown	Mark Houston Dalzell &
Bob & Bonnie Baird	Hope Brown	James Dao-Dalzell
Marc & Ellen Baker	Lucy Brown	Thomas Daniels
Mr. Vernon Baker &	Tom Brownell &	Lois D'Arcangelo
Rev. Katherine Fagerburg	Carole Hakstian	Elizabeth Darden
Kate & Scott Baldwin	Bill & Karen Bruett	Michael & Mary Darling
Kathy Bales & Rick Stodola	John & Jessica Brumsted	Wesley Daum &
Tom Ballantyne &	David Brush	Beth Thorpe
Kaye Garland	Fred* & Judy* Buechner	Hugh M. Davies &
Judith Barber &	Dinah Buechner-Vischer	Faye D. Hunter
Glenn Jarrett	Tom Cabot	Alex Davis
James Barbour	Steve & Elizabeth Caflisch	Chris & Susanne Davis
Lucia Barnes	Jen & Michael Cairns	Duncan Davis
Joshua Barrett &	Emily & Robert Caldwell	Greg & Lynn Davis
Julie Adams	Meredith & Joe Callanan	Karin & Gerry Davis
Fred & Christine Bay	Jake Callery	Marna & Charles Davis
Jonathan & Erika Bearman	Laura Carlsmith & Rob Bast	Staige & Sarah Davis
Gabrielle Beaudoin &	Sue & Nick Carter	Peggy & John Day
Sebastien Savoie	Ted & Anne Castle	Chris & Becky Dayton
Valerie & Richard Beck	Dan & Robin Catlin	Bill de Vos
Jeff & Mia Beer	Walt Glaser* &	Kathy Deane &
William & Barbara Benedict	Teri Caulin-Glaser	Richard Krantz
Bruce & Veronica Bennett	Eveleen & Terry Cecchini	Birgit Deeds
Dick & Donna Benson	David S. & Brianne E. Chase	Joe & Sue DeGeorge
John & Larson Berkey	James & Pamela Chiasson	Armand & Lauren Della
Stephen Berns &	Judith Christensen	Monica
Joseph Ingram	Owen & Carol Clay	Dwight DeMay
Virginia Besthoff	Constance Clement	Lisa DeNatale &
Donnie Bidwell, Jr.	Michael Colburn &	Steve Butcher
Kristina Bielenberg	Mary Esther Treat	David & Kathleen Dennis
Tom & Linda Birks	Robin & Robert Coleburn	Stephen & Kathryn
Eugenia Bishop	Mr. H.P. Colhoun	DePasquale
Judith & John Blackmer	Susanna Colloredo-Mansfeld	Liz & Chuck DesLauriers
Casey Blanchard & Dan Cox	Russell & Vicky Colvin	

Kristen DeStigter & Josh Clemmons  
 Harvey Deutch & David Kastner  
 Jim & Kristin DeVoe-Talluto  
 Rolf Diamant & Nora Mitchell  
 Remmel Dickinson  
 Peter Dietrich  
 Jane A. Difley  
 Karen & Paul Dimaura  
 Kieran & Kate Donnelly  
 Christy Donovan  
 Kelly Donovan  
 Lory Doolittle  
 JP & Kara Dowd  
 Jack DuBrul  
 John & Kimberly DuBrul  
 David Duggan & Lynn Cleary  
 Christine Dunbar & James Doyle  
 Kathleen Dunlop & Jason Kofman  
 Lane Dunn  
 Steven Dunn & Christina Karam  
 Chloe & Adam Durant  
 Suzanne Durrell & Scott McIsaac  
 Chris & Ann Dutton  
 John & Heather Dwight  
 Amanda & Jonathan Eilian  
 Harry & Kathy Ellis  
 Richard & Madeleine Erdman  
 Peter Erly & Heather Briggs  
 Robert Ertel & Ron Awde  
 Deb & Rick Estabrook  
 Mary & Tom Evslyn  
 Jonathan & Louise Fairbank  
 Carrie Farmer  
 Gary & Jane Farrell  
 Jed Fawaz  
 John & Joycelyn Fawaz  
 The Feidelson Family  
 Samuel M. Feldman  
 Bonnie Ferro  
 Paul & Angela Ferro  
 Elizabeth Ferry  
 JT Fey  
 Emily & Michael Findlay  
 Hal & June Findlay  
 Linda & Ken\* Fishell  
 Geraldine FitzGerald  
 John Fitzgerald & Jennine Williamson  
 Mary Lou & Kevin Fitzgerald  
 Teena & Ric Flood  
 Patricia Fontaine  
 Larry & Anne Forcier  
 Candace Forsyth  
 Frances Foster  
 Jim & Liz Foster  
 Isabel Fox  
 Jerry & Anne Francis  
 Tom Frankel & Janet Reider  
 Ben Freeman  
 Megan & Seth Frenzen  
 Naomi Fukagawa & Richard Galbraith  
 Kasara & Jeremiah Gage  
 Gail Irwin Hartman Fund  
 Peter & Jeanne Gallerani  
 Frederica Gamble

Marc & Rebecca Gamble  
 Newton Garland  
 David & Lee Anne Garner  
 Thomas & Melissa Gauntlett  
 Aileen T. Geddes  
 Emil Geering  
 John Gehl  
 Rob & Joy Gess  
 Lindsay & Tom Getz  
 Brian & Kendra Gevry  
 Deidre & David Gifford  
 Reg & Joan Gignoux  
 Peter Gilmore & Cynthia Kingsford  
 Arthur Goldstone  
 Christine Gordon  
 Rob & Hunter Goss  
 Jack & Lin Gotta  
 William & Debra Gottesman  
 Alex Graham  
 Kenneth & Carol Gray  
 Reid & Jane Grayson  
 Margaret Green  
 Jerry Greenfield & Elizabeth Skarie  
 John Griffin  
 Hugh & Shana Griffiths  
 Natasha & Charles Grigg  
 Pamela Grossman  
 Eileen & Paul Growald  
 Chris Guido  
 Grant & Lara Gund  
 Caroline Haines  
 Linda Hamilton  
 Jason Hammel & Angie Holbrook  
 Martha & Richard Handler  
 Graham & Alison Hankey & Robert Hankey  
 Chad Hansen & Joyce Wong  
 The Hanson Family  
 Jason Harvey  
 Moe Harvey  
 Bruce & Stephany Hasse  
 Serena Hatch\*  
 Whitney & Elizabeth Hatch  
 Bill & Ann Haugh  
 MaryEllen & James Hebert  
 Margaret Heilbrun  
 Barbara Heilman  
 Patrick & Heather Henry  
 Richard & Susan Hermann  
 Dealey & David Herndon  
 Carl & Carlanne Herzog  
 Susan Heyman & Michael White  
 David & Luce Hillman  
 Mary Hoffman  
 Marilyn & Don Hollis  
 Britt Holmén & Lisa Aultman-Hall  
 Gail Holmes  
 Mary Holmes  
 Allison & Don Hooper  
 Susan Hopkins  
 Douglas Horne  
 Jini & Jed Hornung  
 Pat Howard & Don Logan  
 Ellen Howrigan  
 Lois Hunt  
 Gale Hurd  
 Joy & Emily Hurd  
 Jim & Susan Hyde  
 Theresa Hyland & Rick Stoner

## Shelburne Farms Legacy Circle

We recognize and celebrate all who have included Shelburne Farms in their estate plans. The Legacy Circle honors the vision of Derick Webb, whose bequest in 1984 gifted the property to the education nonprofit. His was the first of many generous bequests for which we are deeply grateful. If you have included Shelburne Farms in your estate plans, or would like information about doing so, we would love to hear from you and add you as a Legacy Circle member.

Anonymous (13)  
 Julia Alvarez & Bill Eichner  
 Ron Awde & Robert Ertel  
 Meredith & David Babbott\*  
 Bob & Bonnie Baird  
 Fred & Christine Bay  
 Bob & Lee Bickford\*  
 Selma Bloomberg\*  
 Jane Boisvert & Dana Twitchell  
 Theodore F. & Donald A. Boniface  
 Barbara Boyd\*  
 Robert & Joan Britt  
 Judy Brook  
 Paul A. Bruhn\*  
 Tom Cabot  
 Jake Callery  
 Joel Cauley\*  
 Maurilio & Cristina Cipparone  
 Mrs. David H. Clement\*  
 Bill Coon  
 Kitty & Allan\* Coppock  
 Thomas Daniels  
 Lois D'Arcangelo  
 Jim Davis  
 Staige & Sarah Davis  
 Andy\* & Birgit Deeds  
 Rolf Diamant & Nora Mitchell  
 Jennifer DuBois  
 Chloe & Adam Durant  
 Richard & Madeleine Erdman  
 Richard Eyre  
 Bonnie Ferro  
 Elizabeth Ferry  
 Patricia Fontaine  
 Larry & Anne Forcier  
 Frances Foster  
 Naomi Fukagawa & Richard Galbraith  
 Frederica Gamble  
 Marc & Rebecca Gamble

Mary Jane & Stokes Gentry\*  
 Nicholas Gotelli & Maryanne Kampmann  
 Eileen & Paul Growald  
 Dieter W. & Valerie P. Gump  
 Kitty Harris\*  
 Mr. & Mrs. Hebard+  
 Richard & Susan Hermann  
 Gerald & Virginia Hornung+  
 Pat Howard & Don Logan  
 Tom Hudspeth & Ginny Mullen  
 Theresa Hyland & Rick Stoner  
 Willard & Carolyn Jackson  
 Cheryl Jenkins  
 Sally Johnson\*  
 Steve & Paula Johnson  
 Sue Dixon & Dave Jonah  
 Charlie & Adrea Kofman  
 Carolyn Goodwin Kueffner  
 Gale Lawrence+  
 Sheila Lawrence\*  
 Aline & Pat Leclair  
 June Levinsohn  
 Timothy Lobdell  
 Rosalie Lombard  
 Rick & Darci Lunt  
 Gordon MacFarland  
 Karen & Carl Maklad  
 Ken & Susie Mandelbaum  
 Patricia Mardeusz  
 David & Lucy Marvin  
 Barbara & Joe Mautz  
 Bruce Miller  
 Emily & Paul Morrow+  
 Casey Murrow  
 Marilyn Webb Neagley  
 Gail & Bob Neale  
 Charlotte Newton  
 Lisa Newton  
 Meg O'Donnell & Patricia Orr  
 Patricia O'Donnell & Jim Donovan

John Pane & Elizabeth Bassett+  
 Anne Pardee  
 Pat Parsons\*  
 Candis Perrault\*  
 Angelo Pizzagalli  
 Pat Reasoner+  
 Linda Retchin  
 Anne & Robert Robertson  
 Charles Ross, Jr.  
 Sally Sample  
 Robert & Allene Alfred Sayre  
 Deborah Schapiro & Louis Polish  
 Kate Jennings Seemann\*  
 Tracey Shamberger  
 Catessa Simon  
 Clyde & Elizabeth Smith\*  
 Nia Spongberg & Mollie McDermott  
 Lisa Steele  
 Peter & Margie Stern  
 Charlotte Stetson  
 Carol Stevens  
 Mary E. Stewart\*  
 Ike & Katrina Stokes\*  
 David\* & Landon Storrs  
 Hilary Sunderland  
 Julie Taylor  
 Sarah Tischler  
 Sarita Van Vleck  
 Lola Van Wagenen & George Burrill  
 Jean T. Walsh\*  
 Mary Jane Washburn  
 Kirk & Jacqueline Weaver  
 Alec Webb & Megan Camp  
 Derick Webb\*  
 J. Watson Webb, Jr.\*  
 Killian O. Webb\*  
 Lila Webb & Jeff Beerworth  
 W. Seward Webb IV & Karen Webb  
 Daniel J.\* & Carol Shiner Wilson

+ Charitable gift annuity managed by the Vermont Community Foundation

\*deceased



**The Shelburne Farms Institute for Sustainable Schools spearheaded our exceptional programs for educators.** In 2022, we welcomed the first students into our new Education for Sustainability graduate-level certificate programs, offered together with the University of Vermont. We also facilitated programs including the Climate Resiliency Fellowship, where educators like Don Taylor (above left) collaborate and draw inspiration for teaching climate action. At Main Street Middle School in Montpelier, Don's students learned about connections between climate change and food insecurity and collected climate data about maple sugaring.

## A Lifetime of Giving\*

3	\$5M+
13	\$1M-\$4.999M
74	\$100,000-\$999,999
322	\$10,000-\$99,999
1,520	\$1,000-\$9,999
4,009	\$1-999

\*A snapshot of our contributors

Bryan Jackson & Nancy Jenkins  
 Jeffrey Jackson  
 Penrose & Schuyler Jackson  
 Willard & Carolyn Jackson  
 Chelsea Jacobs & Rajiv Srinivasan  
 Janine & Paul Jacobs  
 Anne Jaqua & Doug Kinnaird  
 Cheryl Jenkins  
 Mark Jensen & Marjorie Thomsen  
 Amy & Robert Job  
 Ina & Tom Johnson  
 Sally Johnson  
 Steve & Paula Johnson  
 Jean & Terry Jones  
 Barrie Jordan  
 Candace Julyan & David Hancock

Hank & Josie Kaestner  
 Peggy Kane  
 Ron Keen & Linda Blair  
 Gina Kennedy & Robert Shannon  
 Karen Morey Kennedy  
 Don & Martha Kent  
 Charlie & Marie Kireker  
 Lila & David Kirkland  
 Susan Kirwan & Garth Smith  
 Suzanne Kissell  
 Peter & Joyce Klinkenberg  
 Spencer Knapp & Barbara Cory  
 Paula Knickerbocker  
 Michael Knight  
 Charlie & Adrea Kofman  
 Ned Kopald & Regina Taylor-Kopald  
 Jo Ann S. Kramer  
 Susan Kreuzer

Helmut & Christine Krimbacher  
 Patricia Kroepke  
 David & Carlie Krollick  
 Neil Krugman  
 John H. Kueffner & Carolyn Goodwin Kueffner  
 Lisa & Peter Kunin  
 Leanne Lachman  
 Timothy Lancaster  
 Andrea Landsberg & Richard Marshak  
 Electra & Peter Lang  
 Rick & Martha Lapham  
 Laura & Jackson Latka  
 Maggie Laun  
 Nancy Laun  
 Richard Lednicki & Andrea Van Hoven  
 Mr. & Mrs. David Lee  
 Joan Leenig & Robert Fallon  
 Kathryn & David Leo-Nyquist  
 Phil & Jill Lesh  
 June Levinsohn  
 Hunter Lewis & Elizabeth Sidamon-Eristoff  
 James & JoAnne Limanek  
 Crea & Phil Lintilhac  
 Bruce Lisman & Kyla Sternlieb  
 Galya & Mark Lodish  
 Christopher London & David Hutchinson  
 Douglas & Kathy London  
 Roger & Loretta London  
 Sue & John Louchheim  
 Lovelace Family  
 Ingela Lucey  
 Laura Ludlum & Shannon Ludlum  
 Rick & Darci Lunt  
 Gerald & Dianne Lynch  
 Christine & James MacDonald

Gordon MacFarland  
 John & Carol Macy  
 Joan Madison  
 Deborah & Robert Maggs  
 Stephen & Emily Magowan  
 Ken & Susie Mandelbaum  
 Jillian Marcus  
 George Martin & Paige Farrington  
 Isabella & Peter Martin  
 David & Lucy Marvin  
 Anne Massey & Anne Stright  
 Catherine & Jeremy Matosky  
 Scott & Terri McCreary  
 Leslie & Laura McCurdy  
 Katherine McLeod  
 Edward McMahon & Frances Carr  
 Kevin & Marina Meehan  
 Shani Mekler & Drew Gelfenbein  
 Noel & Jessica Meller  
 Mary Mergens-Loughran & John Loughran  
 Doug & Lisa Merrill  
 Michael & Clemence Mertaugh  
 Andrew Merz & Simone Lichty  
 Matthew & Jessica Meyer  
 Miriam Meyer  
 Stuart & Laura Meyer  
 Bill Michaud  
 Lynn Miles  
 Gus & Magda Mininberg  
 Tocher & Brenda Mitchell  
 Michael & Judith Mitiguy  
 Bert & Sharon Moffatt  
 James & Kathy Mooney  
 Bill & Dee Moore  
 Amalia Morehead  
 Baird & Betsy Morgan  
 Robert & Ellen Morrow  
 Dr. Robert Morrow\*  
 David & Beth Moulton

Jan Mount  
 Sandra Mowry  
 Philip Mozeika & Nancy Zahniser  
 Chunka Mui & Beth Jenkins  
 Ross & Maria Mullins  
 Edward & Christina Murphy  
 Casey Morrow  
 Sarah Muyskens & Michael Green  
 Nicholas Nash  
 Lou & Katie Natale  
 Marilyn & Mark Neagley  
 Gail Neale  
 Radetta Nemcosky  
 Lawrence Neubauer  
 Debbie & Jon New and Family  
 Charlotte Newton  
 Lisa Newton  
 Amy & Bouke Noordzij  
 Richard Norton  
 Sandra Nowicki  
 Anne & Eric Ode  
 Patricia O'Donnell & Jim Donovan  
 Joseph & Carol Olivier  
 Colleen O'Neill  
 Patty Osborne  
 Mary & David Otto  
 Ann & John Owen  
 Corinne and Mark Packer  
 John Pane & Elizabeth Bassett  
 Alice Pannill  
 Bob & Terry Paquin  
 Anne Pardee & Steve Beckendorf  
 Ross & Kym Parke  
 John & Linda Patterson  
 Drs. Dean & Donna Payne  
 Ray Pecor  
 Scott & Bobbe Pennington  
 Joe Perrotto & Sonja Slocomb





At our Cultivating Joy and Wonder workshop, early childhood educators joined us for a week of hands-on learning to infuse their curricula with fresh ideas. We utilized the UN's Sustainable Development Goals to help teachers and students, both on and off campus, understand how local actions can have a global impact. In total, these programs are exactly what Education for Sustainability is all about: helping learners build healthier communities and a healthier planet, now and in the future.

(photos, p.8-9: Bear Cieri, Andy Duback, Andrea Estey, Holly Brough)

Teresa Perry  
 Eric and Mara Peters  
 Greg & Diane Peters  
 Bob Phillips  
 Heather Pierce &  
 Mark Schofield  
 Tom Pierce &  
 Lu Ann Dillon  
 Eliza Pillard &  
 Kenneth Spencer  
 Angelo Pizzagalli  
 Jim & Judy Pizzagalli  
 Remo & Donna Pizzagalli  
 Kristen Ploetz &  
 Eric Dolinski  
 Susan & Peter Plumb  
 Plunkett Family  
 Susan Pollart &  
 Joe Chambers  
 Ernie & Dee Pomerleau  
 Patricia Pomerleau  
 Alice Pomerleau-Waxler &  
 Brian Waxler  
 Douglas Porter  
 Susan Porter  
 Heather & Chuck Post  
 Peter & Kathleen Post  
 David Potter &  
 Lisetta Wiese-Hansen  
 Katharine Powell  
 Alison & Brian Precourt  
 Roger & Heather Preis  
 Mary & Edward\* Pringle  
 Lynn & Nancy Pruitt  
 Tracey & Robert Pruzan  
 Philip & Roberta Puschel  
 The Robert Pyne Family  
 William Racolin &  
 Alison Williams  
 Melissa & Jim Raezer  
 John & Catherine Randall  
 Judith Raven & Lee Suskin  
 Nicole Junas Ravlin  
 Brooke & Patrick Redmond  
 Corby & Lexi Reese  
 Suzanne Reider  
 Sabina Taj & Kyle Reis

David & Cindy Remley  
 Betsy Rich  
 Marilyn K. Richardson  
 Tony & Wynne Ridgway  
 Courtney & Craig  
 Rittenberg  
 Lisa & John Roberts  
 Anne & Robert Robertson  
 Pat Robins &  
 Lisa Schamberg  
 David & Barbara Roby  
 Clayton Rockefeller &  
 Manya Rubinstein  
 Andrea B. Rogers  
 Marcia & Joseph Rosen  
 Ann & Sandy Rosenbluth  
 Charles Ross, Jr.  
 Bob Rothhouse  
 Paula Routly & Tim Ashe  
 Lili Ruane & Win Smith  
 Brice & Laurence Russian  
 Janet Rutkowski &  
 John Sharpless  
 John Ryan  
 Ray & Martha Sadler  
 Catherine & Phil Saines  
 Sally Sample  
 The Sandvik Family  
 Susan Sanford  
 Todd Sarandos &  
 Dana Valentine  
 Margaret Saulpaugh  
 Julia Sawabini &  
 Jeanne Stanley  
 Robert & Allene Alfred  
 Sayre  
 Deborah Schapiro &  
 Louis Polish  
 Robert & Lisa Schatz  
 Alan Schillhammer  
 Ian & Camille Schmidek  
 Ute Schmidt &  
 James McClintock  
 Kurt & Marielle Schulz  
 Joan & Jeff Schumann  
 Russell & Roxanne Scully  
 Ron Seeley

Michael & Cynthia  
 Seligmann  
 Jane Selzer  
 Elise Seraus  
 Peggy Seybolt  
 Wendy & Stephen Shalen  
 Edward Shaw  
 Bill Shearer  
 Cathy & Mike Sheffield  
 Del Sheldon  
 Ron & Eva-Maria Sher  
 Diana & Cameron Short  
 David & Kathy Siegel  
 Susan Sim  
 Dana & Frida Sinkler  
 Gay & Oliver Slesar  
 James Sligar &  
 Diana Sattelberger  
 Jeff & Jodi Smith  
 Lois Smith & David Porter  
 Stephen & Linda Smith  
 Rebecca & Jostein Solheim  
 Sarah Soule  
 Susan Spillane  
 Nia Spongberg &  
 Mollie McDermott  
 Sarah Sprayregen &  
 Richard Witte  
 Brian & Sandy Stearns  
 Charles & Ann Stebbins  
 Corinne Steel  
 Lisa Steele  
 Debby Stein Sharpe &  
 Jim Sharpe  
 Peter, Margie, Abbi, &  
 Sarena Stern  
 Charlotte Stetson  
 Jane & Bill Stetson  
 Jean & Bayne Stevenson  
 Robert & Christine Stiller  
 Fran Stoddard &  
 Harry Grabenstein  
 Charles Stone  
 Michael & Karen Stone  
 Tage & Patty Strom  
 Hilary Sunderland

Peter Swift &  
 Diana McCargo  
 Douglas Talhelm &  
 Ashley Eaton  
 Anna & Frankie Taylor  
 David Taylor  
 Julie Taylor  
 Marisha Taylor  
 Cindy Tether  
 Natasha & Paris Theofanidis  
 Mr. Lindsay M. Thomas &  
 Dr. Jeannette M. Shorey, II  
 Linda Thompson  
 Karen Thorkilsen  
 Tom & Michelle Tiller  
 Cathy & Chris Townsend  
 Robin & Bob Turnau  
 Chris & Lisa Van Allsburg  
 Karen & Tom VanDoren  
 Lola Van Wagenen &  
 George Burrill  
 Bruce & Lil Venner  
 Susan Vigsnes &  
 Briar Alpert  
 Jared & Kristen Vincent  
 Marc Vincent &  
 Alexander Nalbach  
 Paddy Wade  
 Dale & John Wadhams  
 Karen Waldron &  
 Shawn Ricci  
 Lynn Walker &  
 Mark Saunders  
 Lynda Waltien  
 Bill & Mary Ward  
 Kimberly Warren &  
 John Cammack  
 Mary-Jo Warren  
 Mary Jane Washburn  
 Laurie Wattles &  
 Joan Carson  
 Alec Webb & Megan Camp  
 Garrett Webb &  
 Julie Benfolsky-Webb  
 Heidi Webb & Ave Cook  
 Kate Webb  
 Sam & Marshall Webb, Jr.

Van & Robin Webb  
 William & Sarah Webb  
 James Weil  
 Bill & Andrea Wells  
 Ann Wessel  
 David & Maureen Wheeler  
 Woody & Elise Widlund  
 Chuck Wiebe &  
 Anne Millar  
 William Wiese III &  
 Elizabeth Wiese  
 Antoine & Michelle  
 Williams  
 Jill Williams  
 Dean Williamson &  
 David Pellegrino  
 Catherine Willson  
 Carol Shiner Wilson  
 Alice Winn  
 Jonathan Withers &  
 Molly Bogan  
 Peter & Oksana Withey  
 Richard & Jean Witmer  
 Conly & Cristina Wong  
 Elizabeth Woods  
 Cliff and Carrie Woolley  
 Paul & Conna Woolsey  
 William & Joanna Wright  
 Maura & Justin Wygmans  
 Barbara York & David Adair  
 Dan & Lori York  
 Leslie Young  
 Mary Yunis  
 Leah & Brent Zeigler  
 Diane Zeller  
 Timm & Cate Zolkos



**Our campus came fully alive for learners of all ages to connect to food systems, farming, and the natural world.** The ABCs of Farm-Based Education workshop returned in person for the first time since 2019, and more than 20 educators—from Vermont, New York, Massachusetts, Virginia, and Canada—learned from us and each other on this farm. "I am in love with this landscape," said a participant. "I feel motivated to foster the relationship between people and land through food, fiber, and environment." We also welcomed an international group of agritourism and agricultural education professionals (above left).

## Loyal Friends

*Shelburne Farms is grateful to the many loyal friends who support our mission year after year. We are honored to celebrate current donors who have consistently contributed gifts of any amount for twenty years or more.*

### 40+ Years

Anonymous  
Mr. & Mrs. Russell & Susan Agne  
The Automaster  
Alice Beisiegel & Michael Gurdon  
Arch & Laura Brown  
Jake Callery  
Lyndon Carew & Alida Lund  
Judith Christensen  
Birgit Deeds  
William Deming  
Lane Dunn  
Jonathan & Louise Fairbank  
Ted & Jan Fink  
Larry & Anne Forcier  
Jerry & Anne Francis  
Reg & Joan Gignoux  
Eileen & Paul Growald  
Tom Hudspeth & Ginny Mullen  
IBM Corporation  
Willard & Carolyn Jackson  
Sally Johnson  
Hunter Lewis & Elizabeth Sidamon-Eristoff  
Jack Long & Delight Wing  
Judi Manchester  
Ken & Susie Mandelbaum  
Lynda McIntyre  
Tony & Shirley Mongillo  
Bill Parkhill  
Richard Sirola  
Lorraine Theil  
John & Ellen Thompson  
Alec Webb & Megan Camp

Kate Webb  
Jean White  
William & Joanna Wright

### 35–39 Years

Anonymous (3)  
Carol Adams\*  
Ken & Gail Albert  
Susan B. Alden  
Ken Austin  
David & Doris Bard  
Ben & Jerry's Foundation  
Gianetta Bertin  
Rick & Candy Bessette  
Eugenia Bishop  
Jane Boisvert & Dana Twitchell  
Terry Boyle & Robin Worn  
Hope Brown  
Mei Mei & Bruce Brown  
Bill & Karen Bruett  
Grant & Nancy Bush  
Charles Cammack  
Mags & Steve Conant  
Rod & Glenna Copeland  
Evan Cowles & Brie Quinby  
Nick & Cindy Cowles  
Jody Crosby  
Chris & Susanne Davis  
James Davis  
Staige & Sarah Davis  
Jeanne Detenbeck  
Chris & Ann Dutton  
Shohreh Eckhardt  
Linda & Ken\* Fishell  
Frances Foster  
Marian Fritz

Sally Hackett  
Bob & Karin Hardy  
Marcia & Richard Hawkins  
David & Ann Heider  
Peter Hurd  
Theresa Hyland & Rick Stoner  
Robert & Carol Koch  
Ned Kopald & Regina Taylor-Kopald  
Nancy Lang  
Nancy Laun  
Crea & Phil Lintilhac  
Lintilhac Foundation  
Betty Ann Lockhart  
James Lyons  
Margaret Marsh  
Barbara Mautz  
Jane McCaffrey  
Emilie Mead Pryor & Joseph Pryor  
Suzanne Mink  
Ty & Gael Minton  
Amalia Morehead  
Emily & Paul Morrow  
Marilyn Moses  
Jack Murray  
Robert Nappi  
Russell & Maxine Offenbach  
Bruce & Jan Ogilvie  
John Pane & Elizabeth Bassett  
Tom Pierce & Lu Ann Dillon  
Remo & Donna Pizzagalli  
Ernie Pomerleau  
Susan Porter  
Heather & Chuck Post  
John & Catherine Randall  
Pat Robins & Lisa Schamberg  
Alfred & Maggie Rosa  
Don & Hope Schultz  
Mary Gaskill Shipley & Ralph Shipley  
Barbara Sofferman  
Kathleen Speedy

Lisa Steele  
John & Peggy Stoll  
Barry & Carol Stone  
Peter Swift & Diana McCargo  
David & Frances Thomas  
Linda Tierney  
Lynn Valenti  
Lola Van Wagenen & George Burrill  
John & Donna Walcott  
Van & Robin Webb  
Martha Webster  
Jane Westervelt\*  
Hilda White  
Johanna White  
Tyrone Yee

### 30–34 Years

Anonymous (8)  
Peg Adams  
Cynthia Ainsworth & Robert Nyden  
Judith Allard  
Samuel & Sheran Andrews  
Mina Angelos  
Ruth Ann & Bruce Beers  
Barbara Belknap  
Patricia Belknap  
Tom & Linda Birks  
Marianne Blanchard  
Carol Blattspieler  
Eleanor Bliss  
Gerri & Sam Bloomberg  
Paul Boisvert & Ellen McShane  
Gayl Braisted  
Lenore & Ralph Budd  
Fred & Judy Buechner\*  
Julie Cadwallader-Staub  
Patricia Camp  
Christine & Douglas Campbell  
Deborah Carland  
Wendell Carr  
Dan & Robin Catlin  
Dundeen & Dan Catlin

Dean Cerutti & Angela Festa  
Brianna E. Chase  
Constance Clement  
Roberta Coffin  
Nancy Coleman  
Ed & Nancy Colodny  
Howard & Anne Connolly  
Hugh Cooper  
Tom Cottingham  
Anne Cramer  
Michael & Mary Darling  
Rommel Dickinson  
Robert Dilts  
Ruth & John Drake  
John & Heather Dwight  
John Eldridge  
Dick & Sue Falkenbush  
Kim & Mitch Fleischer  
Art & Ann Forsythe  
Joseph & Cathy Frank  
Victoria Fraser  
Shirley Fuller  
Frederica Gamble  
Denise Gaudreau & James Goodwin  
Bill Good & Janet Laubenstein  
Jed & Sunyana Graef  
Reid & Jane Grayson  
Natasha & Charles Grigg  
Joel & Ann Habener  
David & Patty Hallam  
Nancy Hand  
Moe Harvey  
Serena Hatch\*  
Peter Hathaway & Louise Mack  
Brigitte Helzer  
Sam & Eve Hoar  
Marilyn & Don Hollis  
Edie Hoskins  
Jeffrey Jackson  
Penrose & Schuyler Jackson  
Janine & Paul Jacobs  
Glenn & Barbara Johnson  
Christine & Fred Kimock  
Charlie & Marie Kireker



**In school field trips, summer camps, adult programs, and more, students of all ages enjoyed learning about, exploring, and caring for the natural and farm communities on their doorsteps.** Beyond our campus, student-led service projects unfolded at Vermont's Georgia Elementary and Middle School (upper left) and in Winooski, JFK Elementary School students learned about life in and around water. (photos, p.10-11: Andy Duback, Andrea Estey, Sarah Webb)

Lila & David Kirkland  
 Marvin Klukunas &  
 Karen Cleary  
 Peter & Joyce Klinkenberg  
 Julia Knevels  
 Charlie & Adrea Kofman  
 Rosalie Lombard  
 Jean Lovell  
 Carol & Dennis Lutz  
 Gerald & Dianne Lynch  
 Harriet Mace  
 Gordon MacFarland  
 David & Lucy Marvin  
 Ted & Mary Mascott  
 Caroline & John McEntee  
 Ruth Mickey  
 Wolfgang & Barbara Mieder  
 Robert & Donna Millay  
 Gus & Magda Mininberg  
 Robert Mitchell  
 Michael & Judith Mitiguy  
 The Morris & Bessie  
 Altman Foundation  
 Robert & Stephanie Morse  
 Donald Morton  
 Jan Mount  
 Diane Muhr & Frank Gibney  
 Edward & Christina  
 Murphy  
 Casey Murrow  
 Charlotte Newton  
 Richard Nicholas  
 Tom & Clara Nold  
 Joyce Oakley  
 Nancy Oxfeld  
 Marcia Patterson &  
 Judith Gray  
 John & Amy Peckham  
 Dorothea & Paul Penar  
 Florence Persons  
 Greg & Diane Peters  
 Rick & Jan Peterson  
 Syd & Cheryl Pierce  
 Jim & Judy Pizzagalli  
 Lisa Pizzagalli &  
 Daniel Johnson  
 Pat Pizzagalli

Paul & Gina Plunkett  
 James Rath  
 Gay Regan  
 David & Barbara Roby  
 Andrea B. Rogers  
 Charles Ross  
 Randy & Ginny Rowland  
 Lili Ruane & Win Smith  
 Linda Schiavone  
 Dawn & Jeff Schneiderman  
 Jocelyn Secker-Walker  
 Jane Selzer  
 David Sheldon\*  
 Marguerite Shepard  
 Kimball & June Simmons  
 Nancy & John Skadberg  
 Ann Smallwood  
 Rosalee Sprout  
 Debby Stein Sharpe &  
 Jim Sharpe  
 Charles Stone  
 Neidi Suursoo  
 Gale Synnott  
 Sarah Tischler  
 Bruce & Lil Venner  
 The Vermont Community  
 Foundation  
 Karen Waldron &  
 Shawn Ricci  
 Maxine Ward  
 Mary-Jo Warren  
 Mary Jane Washburn  
 Sheila & Tom Weaver  
 Anne Webb  
 Georgia Welles  
 Carol Wellings  
 Linda Wellings  
 Ann Wessel  
 Kevin & Dian Wheeler  
 Monica Wiitanen  
 John Wilmerding  
 Carol Shiner Wilson

**25-29 Years**

Anonymous (9)  
 John & Mary Abele  
 Jennifer & David Adsit

Jon & Kristen Anderson  
 Jeannette Armell  
 Bob & Bonnie Baird  
 Nancy & Spencer Baker  
 Mr. Vernon Baker &  
 Rev. Katherine Fagerburg  
 Kate & Scott Baldwin  
 David Barbano  
 The Bay and Paul  
 Foundations  
 Ben Benedict &  
 Heidi Humphrey  
 David & Joyce Benjamins  
 Debby Bergh  
 Lorraine & Stephen Berkett  
 Sara & Tony Blake  
 Casey Blanchard & Dan Cox  
 Charles & Julie Bolton  
 Joan Braun  
 Starr & Sandy Brinckerhoff  
 Bob & Joan Britt  
 Alice Brown &  
 Andy McClellan  
 Lucy Brown  
 Leonard Bull &  
 Sharon Valentine  
 Barbara Burroughs &  
 Joel Goldberg  
 Thomas D. Cabot, III  
 Bridget & Wright  
 Caswell  
 Thomas & Christina Cavin  
 Bill & Tanya Cimonetti  
 Allison Cleary  
 Robin & Robert Coleburn  
 Malcolm & Susan Collins  
 Russell & Vicky Colvin  
 Danielle Conlon Menk &  
 James Menk  
 Frank & Deb Cooper  
 Charles & Jeannine Côté  
 Peggy Coutu  
 Suzanne & Robert Crews  
 Lois D'Arcangelo  
 Derrick & Lynn Davis  
 Chris & Becky Dayton  
 Linda Devlin



**In Loving Memory of**

**MARSHALL C. WEBB**

**April 22, 1948–August 11, 2022**

**Co-founder of the Nonprofit  
 Woodlands Manager  
 Climate Advocate  
 Farm Photographer  
 Beloved Co-worker & Teacher**

**In his honor, we established the Marshall C. Webb  
 Climate Action Fund to help Shelburne Farms  
 achieve the goal of being net zero by 2028.**



**We grew and crafted delicious farm products for our community and beyond.** Our products are a unique touchstone to this working farm campus and a reminder that our food choices can help create stronger, more sustainable local food systems. In 2022, our pasture-raised Brown Swiss cows produced nearly two million pounds of milk, the primary ingredient in the nearly 162,000 pounds of cheddar cheese we crafted.

## Loyal Contributors\*

**35** 40+ Years  
**88** 35-39 Years  
**157** 30-34 Years  
**195** 25-29 Years  
**336** 20-24 Years  
**477** 15-19 Years  
**742** 10-14 Years  
**1,225** 5-9 Years  
**2,849** 1-4 Years

\*A snapshot of current contributors

Rolf Diamant & Nora Mitchell  
 Joseph & Jennifer Dickerman  
 Peter Dietrich  
 Ellen Dixon  
 Saunders & Sallie Dixon  
 Lisa Dulsky & Matt Watkins  
 Patrick & Susan Dunn  
 Mark & Sandra Dupuis  
 William Eichhorn & Lisa Bernardin  
 Llyn Ellison & Barry Little  
 Jane Ewing  
 Bonnie Ferro  
 Libby & Eric Flegenheimer

Naomi Fukagawa & Richard Galbraith  
 Mary Gade  
 Katharine Gahagan  
 Mark Germain  
 Robert & Marjorie Gibson  
 Jeffrey Glassberg & Amanda Bodell  
 Cornelius Goes  
 Rebecca Golden & Andrew Carlo  
 William & Debra Gottesman  
 Scott Gould & Marcy Murray  
 Rosalyn & Tom Graham  
 Michael Green & Sarah Muyskens

William & Christine Griffin  
 Hugh & Shana Griffiths  
 Georgene & Paul Grover  
 Linda Gruppi  
 Chris Guido  
 Tricia & Paul Gustafson  
 Linda Hamilton  
 John & Dorrice Hammer  
 Sue & Nick Hardin  
 Larry & Jane Haugh  
 Christian Havemeyer  
 MaryEllen & James Hebert  
 Lynne & James Hefferon  
 Barbara Heilman  
 Dealey & David Herndon  
 Christopher Janeway & Catherine Leiser  
 John & Emily Johl  
 Dave Jonah & Sue Dixon  
 Jean & Terry Jones  
 Michael Kelcourse  
 The Kelsey Trust  
 Don & Martha Kent  
 Woody Keppel  
 Warren & Barry King  
 Katherine Kjelleren  
 Andrew & Gisele Kloeckner  
 Spencer Knapp & Barbara Cory  
 Paula Knickerbocker  
 Marianne Knight  
 SisselAnn & Thomas Kristiansen  
 Julian Kulski  
 Electra & Peter Lang  
 John & Sarah Lavoie  
 Mr. & Mrs. David Lee  
 Joan Leenig & Robert Fallon  
 Steve Levy  
 Thomas Little  
 Ingela Lucey  
 Lynda Lundstrom  
 Joan Madison  
 Stephen & Emily Magowan

Linnea & Ron Majewicz  
 Sanford Martin  
 Philip & Ann Mead  
 Shani Mekler & Drew Gelfenbein  
 John & Barbara Mercure  
 Aileen Meyer  
 Stuart & Laura Meyer  
 James & Kathy Mooney  
 Andrea Morgante  
 Sharon Mount & Barry Finette  
 Nelson Mead Fund  
 Radetta Nemcosky  
 Tica Netherwood  
 The Oakland Foundation  
 Karen Obert  
 Patricia O'Donnell & Jim Donovan  
 Kuno & Pat Olson  
 Roberta Overson  
 Ann & John Owen  
 Colette & Peter Ozarowski  
 Charles & Liz Pappas  
 David & Holly Pasackow  
 Bob Phillips  
 Jeffrey & Cathy Phillips  
 Constance Porteous  
 Bernadine Prince  
 Lynn & Nancy Pruitt  
 Judith Raven & Lee Suskin  
 Peter Regan  
 Harold Reindel & Addie Hall  
 David & Cindy Remley  
 William & Gloria Rice  
 Betsy Rich  
 Joseph Rivera & Martha Barton-Rivera  
 Molly & Tom Roland  
 Diane Rooney & Louise Piche  
 Ronald & Nancy Rucker  
 Richard Ryder  
 Susan Saferstein & Steve Comeau  
 Sally Sample

Susan Sanford  
 John & Suki Sargent  
 Fred & Ann Schmidt  
 Michael & Cynthia Seligmann  
 Agnes & Mark Serena  
 Cynthia Seybolt & Edward Emery  
 Robin Shalline  
 Del Sheldon  
 Dana & Frida Sinkler  
 James Sligar & Diana Sattelberger  
 Albert & Betty Solbjor  
 Lee & Pamela Sollenberger  
 Glenn & Marga Sproul  
 Kit & Roger Stone  
 Gail Straith  
 David Stuller  
 Beth Limoge Stvan  
 Julie Taylor  
 Margaret Titus  
 Mary Jane & Robert Travers  
 Michele Tulis  
 David Usher & Donna Higgins  
 Betty VanBuren  
 Lydia Van Buskirk  
 Ned & Kay Van Woert  
 Stephanie Victor Wells & James Wells  
 Richard Waddell & Pierre Fournier  
 Dale & John Wadhams  
 Bill & Mary Ward  
 John & Gemma White  
 Joan Wickersham  
 Christa Willets  
 Alice Winn  
 Steve Wisbaum & Suzanne Lourie  
 Ann Wittpenn  
 Gene Wood  
 Nancy Wood  
 Bernard & Carol Young  
 Barbara & Nevin Zablotzky



In 2022, we managed 400 acres of woodlands, generating live-edge lumber boards and nearly 1,300 gallons of maple syrup from 2,400 taps—a banner season. All of our products were showcased at the Farm Store & Welcome Center, both fresh off the farm and in prepared foods made by our kitchen staff. The Inn dining room also featured our products, as well as those from other Vermont producers. (photos, p.12-13: Andrea Estey, Sarah Webb)

### 20–24 Years

Anonymous (26)  
 Jon Abbott & Shari Malyn  
 Julia Alvarez & Bill Eichner  
 Jim & Cheryl Andrew  
 Don & Cheryl Appe  
 Joe & Kathryn Arterberry  
 Lorilee Ast  
 Craig & Kelly Austin  
 Phyllis & Paul Austin  
 Emilie & Donald Baker  
 Claudia & Lawrence Barber  
 Andy Barker & Ana Ruesink  
 Fred & Christine Bay  
 Jesse Beck & Kevin Veller  
 Mia Graham Beer & Jeff Beer  
 Jerilyn & Dale Bergdahl  
 Cathy Bergeron  
 John Berman & Kerry Voss  
 Donnie Bidwell, Jr.  
 John Billard & Nancy McGill  
 David & Suzanne Bohn  
 Eric & Susan Bokelberg  
 Lynne Bond  
 Theodore & Donald Boniface  
 Gena Boyden  
 Greg Brackett  
 Melissa Brandes & Daniel Erickson  
 Joanne & Chris Brinkerhoff  
 Mark Brooks & Mary Powell  
 Camm & Stacy Broughton  
 Helen Brown  
 Eric Brunvand & Kathleen Kennedy  
 Suzanne Buck  
 Jeff & Meera Buckman  
 Laurie Burke  
 Jim & Kristin Burns  
 Ellie Bushweller  
 Elizabeth & Cecil Cadwell  
 Karen Cady  
 Tony & Lynn Cairns  
 Carol Calhoun  
 Mary & Thomas Candon

Laura Carlsmith & Rob Bast  
 Peter Cataldo  
 The Charles P. Ferro Foundation  
 Davis Cherington  
 Joseph & Emily Christian  
 Richard & Rose Colletti  
 Bernadine Collins  
 Susanna Colloredo-Mansfeld  
 Carol Conard  
 Tom Connors  
 David & Sally Conrad  
 Sandra Conrad  
 Charles & Lindsay Coolidge  
 Annick & Jeff Cooper  
 Robert Cooper  
 Fred Curran  
 Mary Cushman  
 Paul & Rita Daley  
 Alicia Daniel  
 Linda Darrow  
 Julia Davies & Gregg Yedwab  
 Greg & Lynn Davis  
 Raven Davis  
 Lauren-Glenn Davitian & Mark Johnson  
 Renée & Mark Davitt  
 Janice Dawley  
 Lisa DeNatale & Steve Butcher  
 John & Alida Dinklage  
 Edward & Anne Dixon  
 Erica Donniss & Donald Slish  
 Susan Donniss  
 Diane & Jim Donohue  
 Joan Duane  
 David Duggan & Lynn Cleary  
 Bill Dunn  
 Roger Earle  
 Maureen Ecclesine  
 Joseph & Roberta Emmons  
 Environmental Hazards Management, Inc.  
 Nancy Ewen

Betsy Falconi  
 The Feidelson Family  
 Marian & Stephen Feldman  
 Carrie & Dave Fenn  
 Chris & Gloria Flinn  
 Teena & Ric Flood  
 Rex & Lell Forehand  
 Jim & Liz Foster  
 Florence Fowlkes  
 Julie Frame  
 Suki Fredericks & James Maroney  
 Ruth Frothingham  
 Frank & Christine Galipeau  
 Joseph & Kathleen Gallagher  
 Jared Gange & Virginia Loughran  
 Mary Alice Giannoni & Jerry Switzer  
 Pamela Gibson & Allison Ciolino  
 Jeffrey Gilbert & Janet Epstein  
 Linda & Al Gilbert  
 Barb & Jim Gilmore  
 Jill & Tom Glaser  
 Andrew Goodwin & Sarah Heil  
 Alex Graham  
 Christine Graham  
 Lesley Graham  
 Margaret Green  
 Robert & Katherine Grenier  
 Ken Grillo & Joan Shannon  
 Pamela Grossman  
 Gaby Gurt & Markus Thali  
 Laura Haight & Andrew Labruzzo  
 Jim Hall  
 Eric & Debby Hanley  
 Carol Haraden  
 Theresa & Ken Harris  
 Willa Harris  
 Karen Harvey  
 James Heining  
 Patrick & Heather Henry

## A Snapshot of Current Supporters

**2,466** Members/Friends (up to \$99)  
**1,005** Donors (\$100+)  
**317** Sponsors (\$250+)  
**180** Patrons (\$500+)  
**644** Stewards (\$1,000+), including:  
**122** Cultivators (\$2,500+)  
**64** Benefactors (\$5,000+)  
**81** Changemakers (\$10,000+)  
**29** Ambassadors (\$50,000+)  
**22** Volunteers  
**98** Gifts in honor of others  
**400** Gifts in memory of loved ones  
**20** Endowment gifts  
**19** Gifts in-kind  
**101** Matching gift companies

Joseph & Deborah Heyer  
 Andrea Hildebrand  
 Megan Humphrey  
 Tracy Huntington  
 Carol Irish & Peter Kassel

Bryan Jackson & Nancy Jenkins  
 Mark & Nancy Jaffe  
 Georgia Jeffers  
 Susan Jenkins



**We cared for and shared this unparalleled place as a landscape for learning.** With visitor and donor support, we welcomed everyone to enjoy our walking trails by donation for a third year. This included many more people discovering and enjoying the Flower Gardens at the Inn, either along the trails, in formal programs, or as guests at the Inn, which reopened in 2022. We also began installing new trail signs to help visitors better navigate our expansive 1,400 acres.

Nan Jenks-Jay & Carl Phelps  
 Dean & Ann Jewett  
 Christopher Johnson & Maureen Harmon  
 Steve & Paula Johnson  
 Peter Jones  
 Detlef Juerss  
 Zsu Kadas-Foote & Richard Foote  
 Hank & Josie Kaestner  
 John Keiser  
 Jane Kessler  
 Maeve Kim & Bernie Paquette  
 Judy & Linus Kinner  
 Jeffrey & Amy Kinneston  
 Martin Krag & Amanda Reilly  
 Patricia Kroepke  
 Josh & Sara Kruk  
 Brian & Tasha Lansbury  
 Rick & Martha Lapham  
 Joan Lauber\*  
 Jane & John Lawlis  
 Karen Leonard  
 Jenny & Chris Leopold  
 Robert & Sally Linder  
 Donald Logan & Patricia Howard  
 Kate Longmaid & Stephen Baad  
 Rick & Darci Lunt  
 Jeanne Lynch  
 Marilyn Maddison  
 Paul & Judith Madison  
 Andrea & Andrew Mahoney  
 Bonnie & Robert Mallin  
 Maggie Mangham  
 Scott & Stephanie Mapes  
 Patricia Mardeusz  
 Marsh-Billings-Rockefeller  
 National Historical Park  
 Angela Dolan Martin  
 Jacques & Wendy Marton

Catherine & Jeremy Matosky  
 Ellen & Dwight Matthews  
 Ann McCluskey  
 The McDowell Foundation  
 Robert & Gloria McEwen  
 Nancy McIntire  
 Alan & Barbara McIntosh  
 Bob & Mary McKearin  
 Jane Mekkelsen  
 Allan & Sarah Merritt  
 Lisa Meyer & Jeffrey Hughes  
 Christopher Micciche & Dara Chira  
 Lynn Miles  
 Claudia Miller  
 Eric & Elizabeth Miller  
 Sid & Tracey Miller  
 Joel & Susan Mindel  
 Tocher & Brenda Mitchell  
 Ted Montgomery  
 Ken & Laurel Morrison  
 Ken & Ginger Morton  
 Sandra Mowry  
 Philip Mozeika & Nancy Zahniser  
 Michael Murray  
 Marguerite Myers  
 Nicholas Nash  
 Marilyn & Mark Neagley  
 Diana Necrason  
 Phyl Newbeck  
 Tsering Ngudu & Marisa Volino  
 Bev Nichols & Janice Lange  
 William & Lisa Northup  
 Mary O'Brien & Dennis Sanders  
 Sean O'Brien & Nicole Gilbert-O'Brien  
 Meg O'Donnell & Patricia Orr  
 Brant Oliver & Rebecca Malila  
 Joseph & Carol Olivieri

John Pacht & Andrea Bayer  
 Stephen & Deborah Page  
 Alice Pannill  
 Anne Pardee & Steve Beckendorf  
 Adrian & Judy Paris  
 Melissa & Mark Pasanen  
 Terri Patrin & Dave Schaefer  
 The Peckham Family Foundation  
 Nancy Petty  
 Charlene Picucci  
 Wendy & Howard Pierce  
 Angelo Pizzagalli  
 Robert & Althea Platt  
 David Porteous & Vicky Smith  
 Peter & Kathleen Post  
 Beverly Stevens Prakelt  
 Waverly Purdum  
 Willyenne Puret  
 Allen & Shira Purkiss  
 Susan Quick  
 Donna & Martin Rader  
 Susan Raimy  
 Mark & Sarah Ray  
 Patricia Reasoner  
 Nancy Rehm  
 Martha Reid  
 Suzanne Reider  
 Lynn Reynolds & Alan Homans  
 Louise Riemer  
 Jeffrey Roberts & Cari Clement  
 Deborah Robinson  
 Robert & Sara Jane Roe  
 Betsy Rosenbluth  
 David & Dale Rozek  
 The Ruth & Harvey Gelfenbein Charitable Foundation  
 John Ryan  
 Toby Sadkin & Dale Hohm

Ray & Martha Sadler  
 Todd Sarandos & Dana Valentine  
 René & Joseph Schall  
 Mary Alice Schatzle & Lyn Howard  
 Kay Frances Schepp  
 Jeff & Beth Schoellkopf  
 Kate & Bill Schubart  
 Brent & Barbara Sclafani  
 Russell & Roxanne Scully  
 Ron Seeley  
 Theodore & Judith Selfridge  
 Dawn & Fred Senftleber  
 David & Beth Shaw  
 Cathy & Mike Sheffield  
 Deb Sherrer & Jason Cadwell  
 Susan Sim  
 John & Nancy Simson  
 Fred & Eleanor Smith  
 Janice Samith  
 Niente & Bob Smith  
 Jim Spink  
 James & Deborah Squires  
 Laura & Sam Standard  
 Brian & Sandy Stearns  
 Sally Stephenson  
 Peter, Margie, Abbi, & Sarena Stern  
 Charlotte Stetson  
 Carol Stevens  
 Robert & Christine Stiller  
 Robert Stock  
 Fran Stoddard & Harry Grabenstein  
 Randall Stratton & Francesca Cinelli  
 Sharon & André Sturm  
 Mark Styduhar & Elise Cleary  
 Hilary Sunderland  
 Edward & Lynn Sutton  
 Sam Swanson & Joyce Gallimore

Douglas Talhelm & Ashley Eaton  
 Anna & Frankie Taylor  
 Beth Taylor-Nolan & Jeffrey Nolan  
 Gordon Troy  
 Louhan & Carolyn Tucker  
 Robin & Bob Turnau  
 Jackie Tuxill  
 Wendy & Jeffrey Tweedy  
 Eileen Underwood & Robert Musser  
 Mary & Tim Volk  
 Peter & Julia Voll  
 Karen Walker & Bob Moore  
 Lynn Walker & Mark Saunders  
 Dave & Marcie Wallace  
 Lynda Waltien  
 Cynthia Warshaw  
 Julie Wasserman  
 Sam & Marshall Webb, Jr.  
 Kent Weber  
 Daniel & Katrina Webster  
 Adam & Rebecca Weiss  
 Mary Welsh & Francis Schlueter  
 Kris & Stephanie Wernhoff  
 Jennifer & Thomas Whalen  
 Keith & Karen Wheeler  
 Betsy Whyte  
 Chuck Wiebe & Anne Millar  
 Malcolm Willard & Diane Butler  
 Stephen Willett & Sonja Austin-Willett  
 Martin Wolf & Ginny McGrath  
 Amy Yankowski  
 Guyer Young  
 Dzeraldina & Zoran Zigic



Exterior shingling of the Breeding Barn continued through 2022 (it will wrap up in 2023). Long-time supporters were invited to inscribe messages on shingles used in the project, creating an informal time capsule within the building walls. We honored Frederick Law Olmsted's 200th anniversary by planting trees along historic allees, guided by our Historic Landscape Management Plan. And as we experiment with climate solutions, we began developing our Climate Action Plan to guide our progress towards net zero status by 2028. (photos, p.14-15: Wally Allen, Holly Brough, Caleb Kenna)

## Foundations & Granting Partners

We are grateful to the following foundations and granting organizations for their generous support of \$1,000 or more in 2022.

- |  |  |  |
|--|--|--|
| Anonymous (2)  | George W. Mergens Foundation                         | The Miller S. and Adelaide S. Gaffney Foundation   |
| The 1772 Foundation, Inc.                                    | The Gerald & Virginia Hornung Family Foundation      | The Moore Charitable Foundation                    |
| Abra Prentice Foundation, Inc.                               | Google   | The Morris & Bessie Altman Foundation              |
| Adirondack Foundation  | The Gordon & Llura Gund Foundation                   | National Park Service, Department of Interior      |
| Alma Gibbs Donchian Foundation                               | The Grant & Laura Gund Foundation                    | National Philanthropic Trust                       |
| Ann A. Mergens Foundation                                    | The Gretchen V. & Samuel M. Feldman Foundation, Inc. | The New York Community Trust                       |
| The Ann H. Symington Foundation                              | Growald Climate Fund                                 | The New York Farmers Norman Foundation, Inc.       |
| The Anne & Charlie Joseph Family Foundation                  | Harriet & Harry Mitiguy Fund                         | The Oakland Foundation                             |
| The Argosy Foundation  | Henry P. Kendall Foundation                          | Paul & Gina Plunkett Family Fund                   |
| The Association of State Public Health Nutritionists (ASPHN) | Heritage Landscapes                                  | ProLiteracy Worldwide                              |
| The Bailey Fund of the Vermont Community Foundation          | Herndon Family Foundation                            | PSEG Foundation                                    |
| The Bay and Paul Foundations                                 | Hollomon Price Foundation                            | Rauch Foundation                                   |
| Berkshire Taconic Community Foundation                       | Howard P. Colhoun Family Foundation                  | Robert W. Wilson Charitable Trust                  |
| The Charles P. Ferro Foundation                              | The James Andrew 1998 Trust                          | The Rotary Foundation                              |
| CHERBEC Advancement Foundation                               | Jane's Trust Foundation                              | The Ruth & Harvey Gelfenbein Charitable Foundation |
| Christina Heroy Foundation                                   | Jewish Communal Fund                                 | Seattle Foundation                                 |
| Claneil Foundation   | Johnson Family Foundation                            | Shell Oil Company Foundation                       |
| Cooper Meadow Fund   | The Kelsey Trust                                     | Sim Family Foundation                              |
| The Ellin N. London 2009 Charitable Lead Annuity Trust       | Lassalle Fund, Inc.                                  | The SpringRiver Private Foundation Trust           |
| The Evslin Family Foundation, Inc.                           | The Leonard C. & Mildred F. Ferguson Foundation      | Stannard & Dorothy Dunn Charitable Trust           |
| Evergreen Fund   | Lintilhac Foundation                                 | Still Point Fund                                   |
| Faye Gehl Conservation Foundation                            | Lookout Foundation Inc.                              | Triad Foundation                                   |
| The Florence S. Mahoney Foundation                           | The Manny & Ruthy Cohen Foundation                   | Trout Lily Foundation                              |
| Fountain Fund  | Marsh-Billings-Rockefeller National Historical Park  | USDA Food and Nutrition Service                    |
| Gail Irwin Hartman Fund                                      | The McDowell Foundation                              | The Vermont Community Foundation                   |
|  | The Merrill Family Foundation                        |  |
|  | The Michael & Karen Stone Family Foundation, Inc.    |  |



## About the Cover

Educators pause for a conversation at the Northeast Farm to School Institute kickoff in June 2022. Thanks to the support of Senator Leahy and a \$5 million USDA award, our farm to school institute model is being adapted for national audiences.

(photo: Sarah Webb)

- Vermont Humanities Council
- Vincent Family Charitable Foundation
- Virginia Wellington Cabot Foundation

- Wellborn Ecology Fund
- Wending Foundation
- The Whitehead Foundation
- Willow Branch Foundation
- Zero Gravity



# Shelburne Farms

1611 Harbor Road • Shelburne, Vermont 05482  
shelburnefarms.org • 802-985-8686

*Shelburne Farms is a 501(c)(3) education nonprofit on a mission to inspire and cultivate learning for a sustainable future. We believe that transformative learning experiences sow the seeds for a more just and thriving world. Our work seeks to create the space, spark the conversations, and share the stories to inspire educators and students to build a better future for everyone.*

*Our home campus is located on the homelands of the Winooskik band of the Abenaki.*

Kathy and David Leo-Nyquist walk at the farm several times a week, year-round, in all kinds of weather. But as parents and professionals, their roots here run even deeper: "In our work as educators, we brought student teachers on field trips and to other educational offerings at Shelburne Farms. Those experiences were transformational for them, and in turn had a positive impact on their students who are the future stewards of our state and beyond. Shelburne Farms is an amazing place and we believe deeply in the education mission and dedication to sustainability. We are proud supporters."

